

GROUND FLOOR PLAN

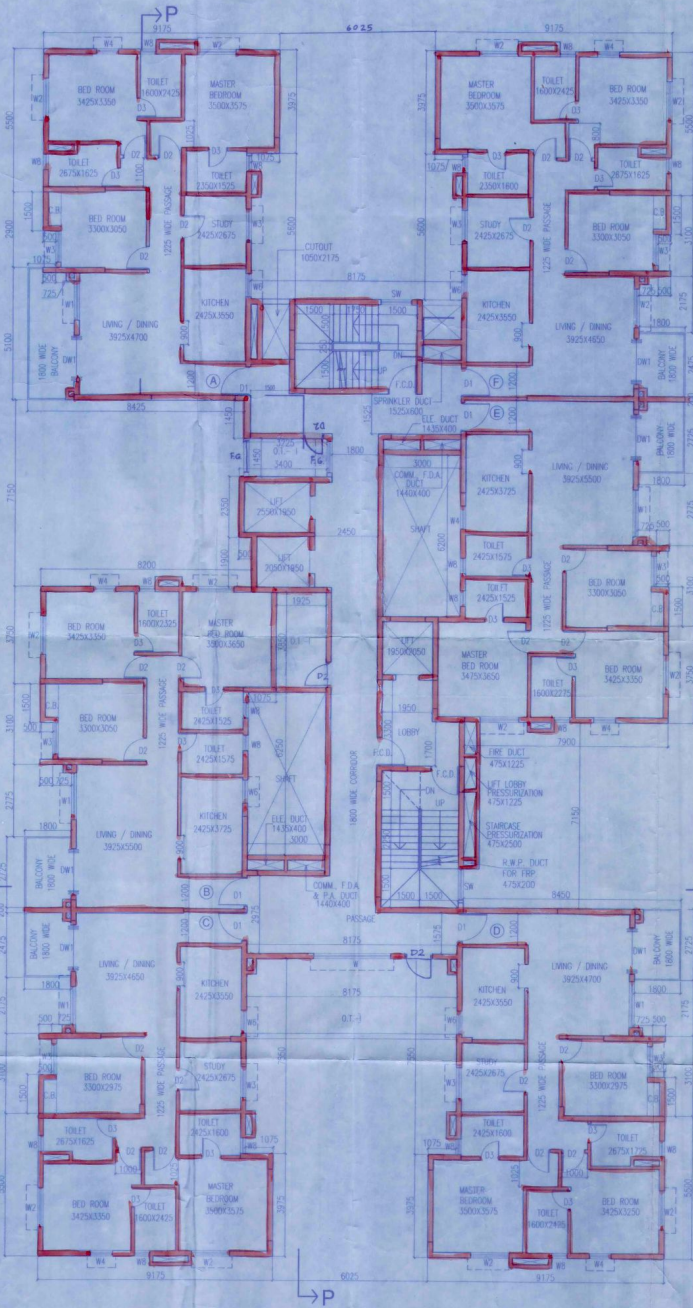

FIRST FLOOR PLAN

SCHEDULE OF DOORS & WINDOWS

NO.	SILL	LINTEL	SIZE
DA	2150	1800X2150	
DB	2150	1500X2150	
D	2150	1200X2150	
DI	2150	1160X2150	
DI.A	290	2250	900X2250
D2	2150	900X2150	
D3A	2150	800X2150	
D3	2150	750X2150	
DA	2150	1900X2150	
DW	2150	2100X2150	
DW1	2150	1800X2150	
DW2	2150	4975X2150	
DW3	2150	4750X2150	
DW4	2150	4300X2150	
DW5	2150	3000X2150	
DW6	2150	2700X2150	
DW7	2150	1560X2150	
F.C.D.1	2150	1100X2150	
F.C.D.2	2150	1000X2150	
W	350	2150	3000X1900
WA	350	2150	2100X1800
W1	350	2150	1800X1800
W2	350	2150	1500X1800
W2A	350	2150	1400X1800
W3	350	2150	1200X1800
W3A	350	2150	1175X1800
W3B	1100	2150	1100X1680
W4	350	2150	850X1900
W5	1100	2150	1200X1680
W6	1100	2150	900X1680
W6A	1100	2150	850X1680
W6B	1100	2150	800X1680
W6C	1100	2150	750X1680
W7	950	2150	850X1600
W7A	950	2150	725X1600
W8	1250	2150	800X900
W9	350	2150	1800X1800
W10	350	2150	1600X1800
SW	650	2150	1200X1950
SW1	650	2150	1000X1950
V	1750	2500	1200X800
C.G.			1200X4875

* I.V. : ARTIFICIAL LIGHTING & MECHANICAL VENTILATION.

CERTIFICATE OF OWNER

CERTIFIED THAT I HAVE GONE THROUGH THE BUILDING RULES FOR RAJAPUR SOMAPUR MUNICIPALITY AND ALSO UNDER TAKE TO ABIDE BY THOSE RULES DURING AND AFTER CONSTRUCTION OF THE BUILDING.

GRAN REALTY PVT. LTD. & ORS
Authorised Signatory

SIGNATURE OF OWNER

CERTIFICATE OF STRUCTURAL STABILITY

WE HEREBY CERTIFY THAT THE FOUNDATION AND SUPERSTRUCTURE OF THE BUILDING PROPOSED FOR CONSTRUCTION OF L.R. DAG NO. 304/355/47/471/481/TO 483/485 TO 480,483,486,488 TO 507, 510 TO 520, 522 TO 526,528,530,535,538, 539 TO 542, 545, 548, 573, 574, 492, 497, 568, 572, 587, 589, 590, 591, 592, 593, 595, 596, 597, 599, 601/2A, MOUZA: MANIKPUR, J.L. NO. 77, P.S. SOMAPUR, DIST. 24 PGS. (S) UNDER RAJAPUR SOMAPUR MUNICIPALITY, HAVE BEEN SO DESIGNED BY US WILL MAKE SUCH FOUNDATION AND SUPERSTRUCTURE SAFE IN ALL RESPECTS INCLUDING THE CONSIDERATION OF BEARING CAPACITY & SETTLEMENT OF SOIL ETC.

Jishnu Pal

JISHNU PAL
 B.Tech., M.E.(Geotech)
 KVM No. 11/2016/22
 22R/PSONG-T/12/016-17

SIGN OF GEO-TECH. ENGG.

Mahesh Kumar
 Mahesh Kumar
 B.E., M.C.E. (Struct)
 ESE-1521/1/CMC
 07A/RJ/PSONG/ESE/14-12
 SIGN OF STRL. ENGG. SIGN OF STRL. REVIEWER.

JAY PRAKASH AGRAWAL
 561/RJP60/EBA/03-04

SIGN OF ARCHITECT

TITLE
 GROUND FLOOR PLAN, FIRST FLOOR PLAN (BLOCK-8)

PROJECT
 REVISION PLAN SHOWING ADDITION OF 4 FLOORS IN BLOCK 7 (G-XI) STORED AND NEW ADDITION OF 1 No. (G-XII) STORED, BLOCK 12, 1 No. (G-XIII) STORED, BLOCK 11, 3 Nos. (G-XVIII) STORED, BLOCK 8, 9, 10 (A & B) AND 1 No. (G-VII) STORED - MSCP BLOCK OF A RESIDENTIAL COMPLEX COMPRISING 13 (THIRTEEN) BLOCKS AT 132, GHOSHAL PARA ROAD, WARD NO. 23, KOLKATA, AT MOUZA: MANIKPUR, J.L. No. 77, L.R. DAG NO. 304/355/47/471/481 TO 483/485 TO 480,483,486, 488 TO 507, 510 TO 520, 522 TO 526, 528, 530, 535, 536, 538 TO 542, 545, 548, 573, 574, 492, 497, 568, 572, 587, 589, 590, 591, 592, 593, 595, 596, 597, 599, P.S. SOMAPUR, DIST. 24 PGS. (SOUTH) UNDER - RAJAPUR SOMAPUR MUNICIPALITY, SANCTIONED VIDE B.P. No. 712/CB/23/04, DATED-30.07.2013, SUBSEQUENTLY REVISED PLAN SANCTIONED VIDE No. 165/REV/CB/23/04, DATED 09/10/2016 AND CC ISSUED FOR BLOCK-1 (PART 1 & II) (G-XI) STORED & BLOCKS (G-XI) STORED VIDE REF. No. 260/CMP/CB/23/04 DATED 01.01.2018 & BLOCK-4 (PART - I & II) (G-XII) STORED VIDE REF. No. 340/CMP/CB/23/01 DATED 04.04.18 AND FURTHER REVISED PLAN SANCTIONED VIDE No. 31/REV/CB/23/04 DATED 13/05/2018 & CC ISSUED FOR COMMERCIAL BLOCK (G-II) STORED VIDE REF. No. 750/CMP/CB/23/09 DATED 04/07/2018 & BLOCK-5 (PART - I & II) (G-XIII) STORED VIDE REF. No. 283/CMP/23/08/23/01, DATED 7.3.2018.

ARCHITECTS
 AGRAWAL & AGRAWAL
 BARODA KOLKATA

SCALE DATE DEALT CHECKED
 1:100 09.01.20 ANUSHREE USHA

APPROVAL OF S.A.E

Checked by
[Signature]
 10/01/20
 RAJAPUR MUNICIPALITY
 137D-1878
 FOR OFFICE USE

APPROVED
 Plan No. 561/Kol/23/01 Date 23/09/2020
 Valid Upto 23/09/2025
[Signature]
 Dr. Pallab Das
 Assistant Engineer
 In Charge, P.W.D.
 Board of Administrators
 RAJAPUR-SOMAPUR MUNICIPALITY